

Carterton School Proposed Home Zone - June 2012

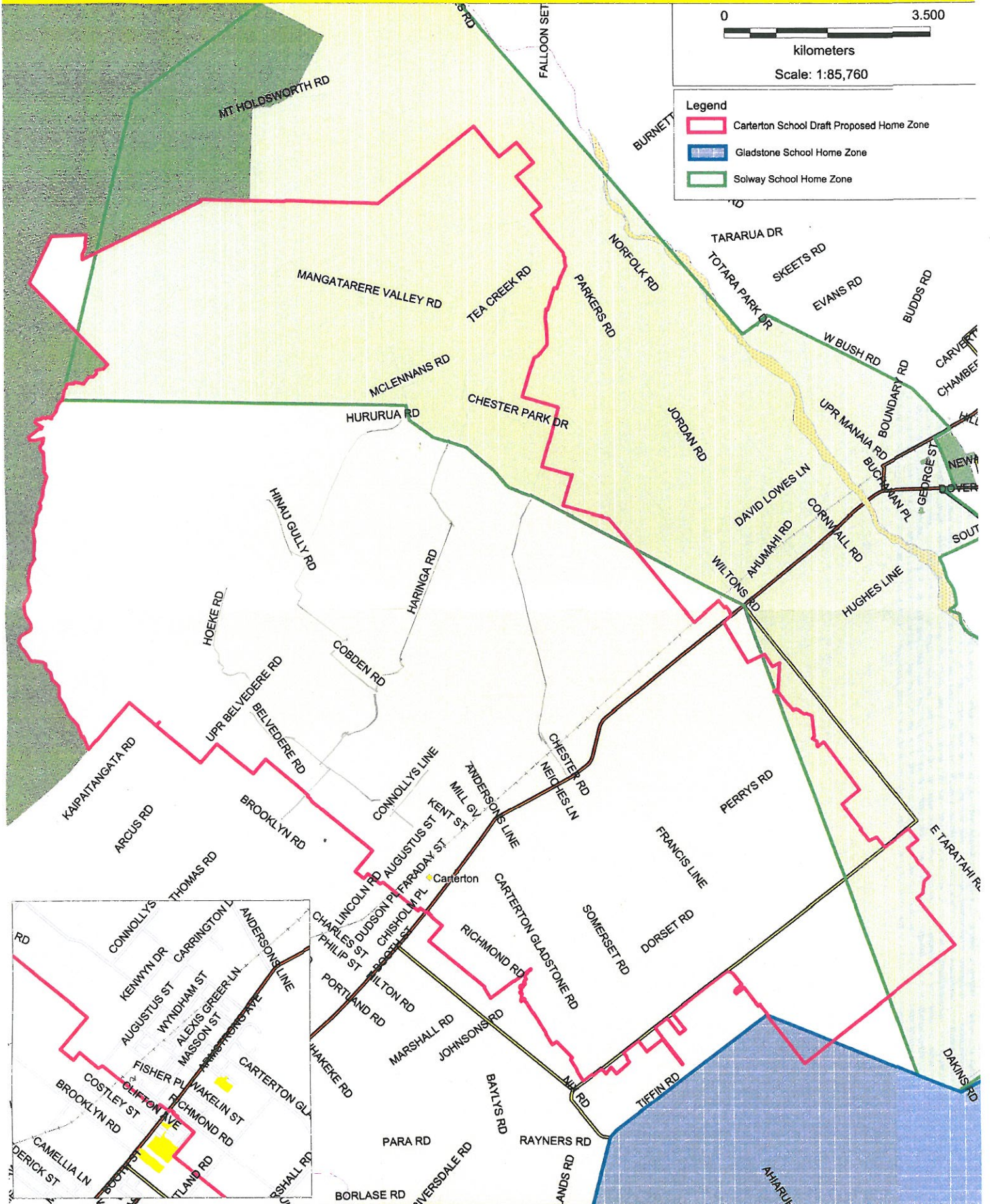

Sourced from LINZ data. Crown and Critchlow Copyright Reserved
 Census boundaries from Statistics NZ. 19/06/12

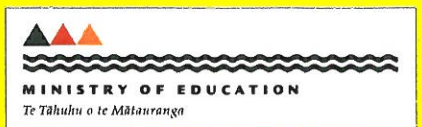

Carterton School (2820)

ENROLMENT SCHEME

Home Zone

All students who live within the home zone described below and/or shown on the attached map shall be entitled to enrol at the school.

- The northern boundary is a line such that Mangatarere Valley Road is in zone and Mt Holdsworth Road is not in zone.
- In the north-east the boundary is a line such that Tea Creek Road is in zone and Parkers Road is not in zone. Chester Road is in zone, but heading north only to the intersection with Wiltons Road. Chester Park Drive is in zone and Wiltons Road is not in zone.
- On the eastern side of State Highway 2 Hughes Line, Perry's Road South and Bristol Road each to its intersection with East Taratahi Road are in zone. East Taratahi Road is not in zone. In the south-east Carters Line is in zone, up to the intersection with Moreton Road, Nix Road and Para Road, and these 3 roads are not in zone. Tiffin Road is not in zone.
- The southern boundary is Richmond Road and Rexwood Street, addresses on both sides are in zone. Addresses on roads to the south off Richmond Road such as Marshall Road, Rutland Road and Deller Drive are not in zone. Address numbers 195 (odd side) and 198 (even side) and above on High Street South are not in zone.
- The south-western boundary crosses Lincoln Road. On Lincoln Road, the even side, address numbers 54 and below are in zone and address numbers above 54 are not in zone. On Lincoln Road, the odd side, address numbers 99 and below are in zone and address numbers above 99 are not in zone. Belvedere Road addresses both sides are in zone. The boundary line continues to the ranges, Brooklyn Road and Mannings Road addresses are not in zone.

All residential addresses on included sides of boundary roads and all no exit roads off included sides of boundary roads are included in the zone unless otherwise stated.